

Zeile 1

Zeile 2

Zeile 3

Zeile 4

Zeile 5

Zeile 6

Zeile 7

Zeile 8

Zeile 9

Zeile 10

Zeile 1

Zeile 2

Zeile 3

Zeile 4

Zeile 5

Zeile 6

Zeile 7

Zeile 8

Zeile 9

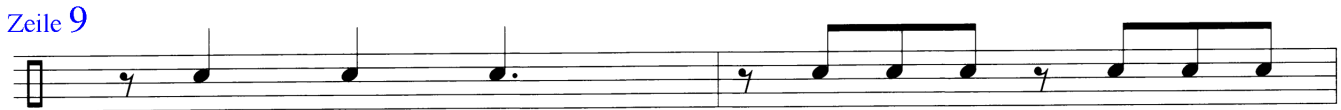

Zeile 10

Zeile 1

Zeile 2

Zeile 3

Zeile 4

Zeile 5

Zeile 6

Zeile 7

Zeile 8

Zeile 9

Zeile 10

Zeile 1

Zeile 2

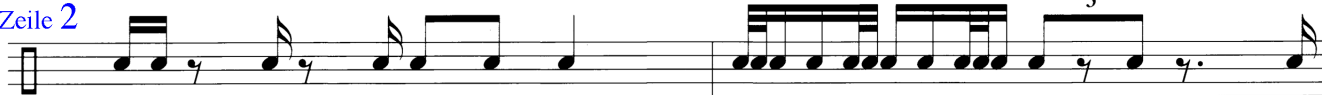

Zeile 3

Zeile 4

Zeile 5

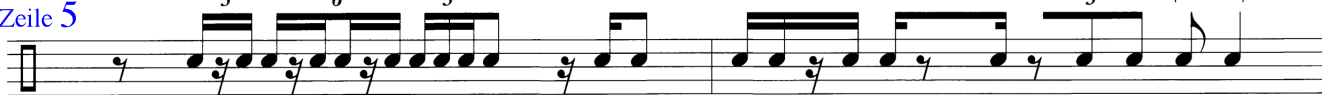

Zeile 6

Zeile 7

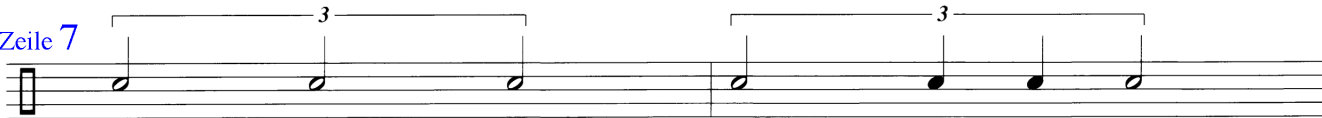

Zeile 8

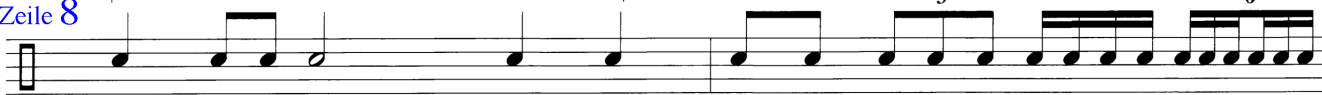

Zeile 9

Zeile 10

Zeile 1

Zeile 2

Zeile 3

Zeile 4

Zeile 5

Zeile 6

Zeile 7

Zeile 8

Zeile 9

Zeile 10

Zeile 1

Zeile 2

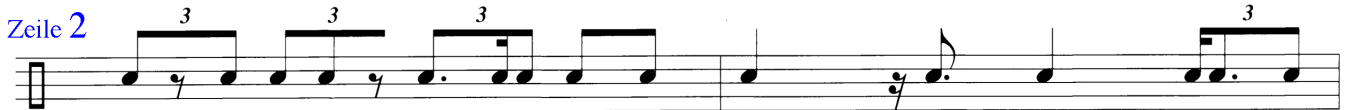

Zeile 3

Zeile 4

Zeile 5

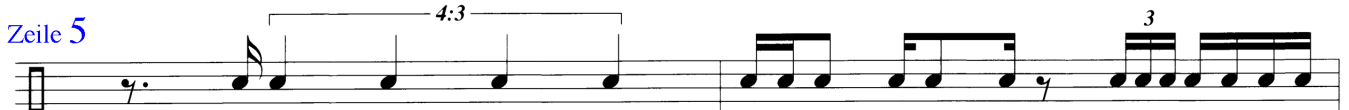

Zeile 6

Zeile 7

Zeile 8

Zeile 9

Zeile 10

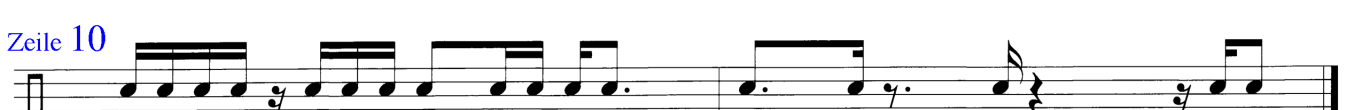

Zeile 1

Zeile 2

Zeile 3

Zeile 4

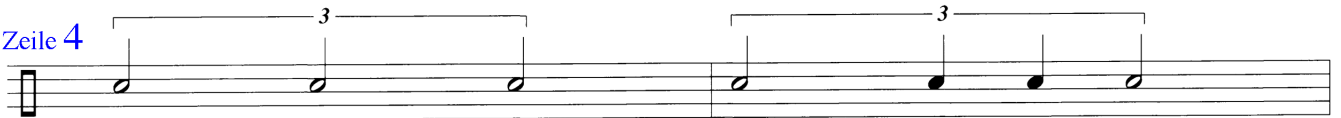

Zeile 5

Zeile 6

Zeile 7

Zeile 8

Zeile 9

Zeile 10

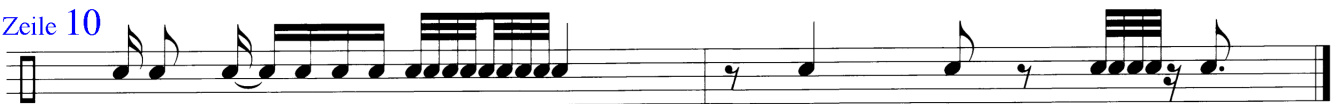

Zeile 1

Zeile 2

Zeile 3

Zeile 4

Zeile 5

Zeile 6

Zeile 7

Zeile 8

Zeile 9

Zeile 10

Zeile 1

Zeile 2

Zeile 3

Zeile 4

Zeile 5

Zeile 6

Zeile 7

Zeile 8

Zeile 9

Zeile 10

Zeile 1

Zeile 2

Zeile 3

Zeile 4

Zeile 5

Zeile 6

Zeile 7

Zeile 8

Zeile 9

Zeile 10

Zeile 1

Zeile 2

Zeile 3

Zeile 4

Zeile 5

Zeile 6

Zeile 7

Zeile 8

Zeile 9

Zeile 10

Zeile 1

pp

Zeile 2

ff

Zeile 3

f

Zeile 4

p *f* *p*

Zeile 5

mp

Zeile 6

mf *f* *fff*

Zeile 7

f

Zeile 8

mf

Zeile 9

mf

Zeile 10

mp *p* *ppp*

Zeile 1

Zeile 2

Zeile 3

Zeile 4

Zeile 5

Zeile 6

Zeile 7

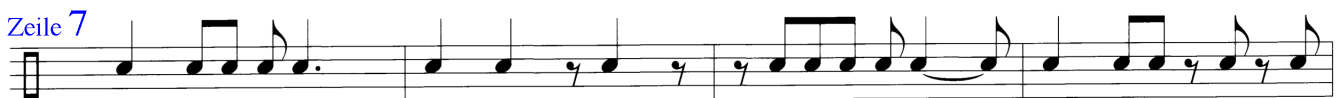

Zeile 8

D.C. no repeat

Zeile 9

D.S. al ⊕ - ⊕

Zeile 10

Zeile 1

Zeile 2

Zeile 3

Zeile 4

Zeile 5

Zeile 6

D.S. take repeat

Zeile 7

Zeile 8

Zeile 9

Zeile 10

♩1
Zeile 1

Zeile 2

Zeile 3

Zeile 4

Zeile 5

Zeile 6

Zeile 7

D.S.2 al ♩2- ♩2

♩2
Zeile 8

Zeile 9

Zeile 10

Zeile 1

Zeile 2

Zeile 3

Zeile 4

D.S. al \oplus - \oplus take repeat

Zeile 5

Zeile 6

Zeile 7

Zeile 8

Zeile 9

Zeile 10

D.C. al Fine