

VIII. Kapitel

Kombinierte Taktarten

1) Finnisches Volkslied (2+3)

2) Litauisches Volkslied (2+3)
(Dorisch)

3) Makedonisches Volkslied (2+3)

4) Makedonisches Volkslied (2+3)

5) Bulgarisch (2+3)

6) Bulgarisch (Dur-Phrygisch) (2+3)
(E)

7) Tchechisches Volkslied (3+2)

8) Bulgarisch (3+2)

9) Bulgarisch (3+2)

VIII-A (10-17)

10) Nach einem litauischen Volkslied (3+2)

11) Tschechisches Volkslied (3+4)

12) Kroatisches Volkslied (3+4)

13) Ungarisches Volkslied (3+4)

14) Russisches Volkslied (3+4)

15) Griechisches Volkslied (3+4)

16) Ungarisches Bauernlied (Bartók) (3+4)

17) Griechisches Volkslied (3+4)

VIII-A (18-27)

18) Bulgarisch - makedonisches Volkslied (3+4)

19) Makedonisches Volkslied (3+4)

20) Finnisches Volkslied (4+3)

21) Bulgarisches Volkslied (4+3)

(Phrygisch)

22) Bulgarisches Volkslied (4+3)

(Dorisch)

23) Gesang auf Ceylon (3+2+3)

24) Bulgarisch (3+2+3)

25) Bulgarisch (3+2+3)

26) Bulgarisch (3+2+3)

27) Arabisch (2+2+2+3)

VIII-A (28-35)

28) Arabisch (2+2+2+3)

29) Bulgarisch (2+2+2+3)

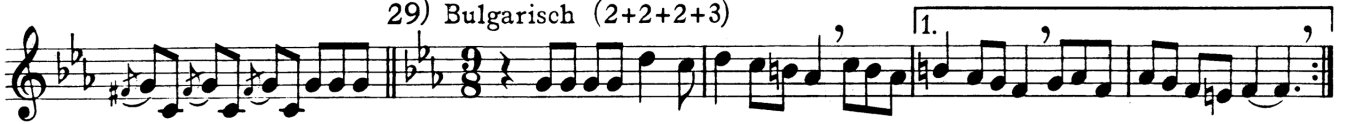

30) Bulgarisch (2+2+2+3)

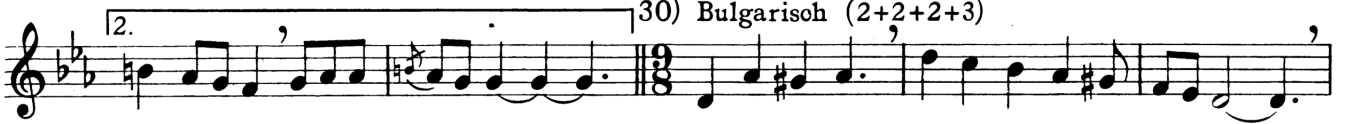

31) Bulgarisch (2+2+2+3)

32) Bulgarisch (2+3+4)

33) Bulgarisch (2+4+4)

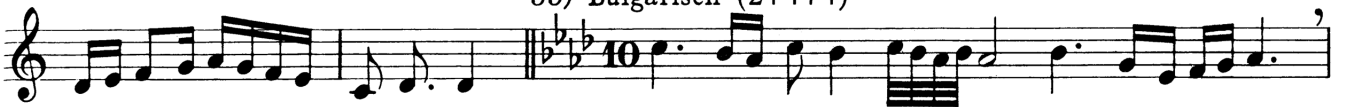

34) Bulgarisch (4+3+4)

35) (Pentatonisch) (3+4+5)

VIII-A (36-39)

36) Bulgarisch (4+4+5)

37) Bulgarisches Volkslied (4+4+5)

38) Bulgarisch (5+4+5)

39) Bulgarisch (5+4+5)

VIII-B (1-4) Unvorbereitete Chromatik; harmonisch bedingte Chromatik

Vorübungen

VIII-B (5-11)

5)

(b) F (c) g (d) a

(es) B (f) C (g) d

6)

(e) Fis h (d) E A (c) D

G (h) Cis fis (a) H e

7) Ungarisches Volkslied (s. Brahms, Ung. Tänze)

(g) A) D

8)

9)

10)

11)

VIII-B (12-21)

12)

13)

14)

15)

16)

17)

18)

19)

20)

21)

VIII-B (22-30)

22)

23)

24)

25)

26)

27)

28)

29)

30)

VIII-B (31-39)

31)

32)

33)

34)

35)

36)

37)

38)

39)

Detailed description of the musical score: The score consists of ten staves of music, each starting with a measure number from 31 to 39. The music is written in treble clef. The key signatures and time signatures vary across the staves: Staff 31 (3/8, B-flat major), Staff 32 (3/8, B major), Staff 33 (7/8, B-flat major), Staff 34 (4/4, B major), Staff 35 (3/8, B major), Staff 36 (4/4, B-flat major), Staff 37 (3/8, B major), Staff 38 (4/4, B major), and Staff 39 (4/4, B major). The notation includes various rhythmic values, accidentals, and phrasing slurs.