

II. Kapitel

Rhythmische Übung: ♪ und 7 (einschl. Überbinden und Synkope)

II-A (18-37)

18) 19)

20)

21) 22)

23)

24)

25) 26)

27) 28) 29)

30)

31) 32)

33)

34) 35)

36) 37)

II-A (38-40)

38)  39) 

40) 

II-B (1-8) Tonraumübung: do - so, d̄o (ja - ro, jā); so, do - so (r̄o, ja - ro); so, do - so, d̄o (r̄o, ja - ro, jā) (x = auch Moll)

do - so, do

1) Bulgarisches Volkslied

2) x)

3) x)

4) x)

5) x)

6) x)

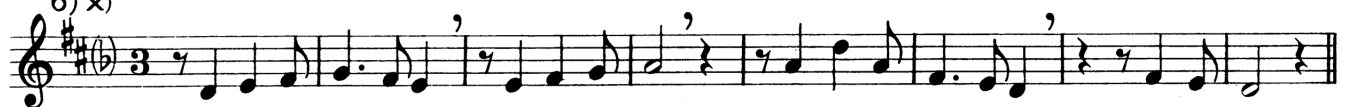

so, do - so

7) Russisches Volkslied

8) Tschechisches Volkslied (s. Haydn!) (in doppelten Werten notiert)

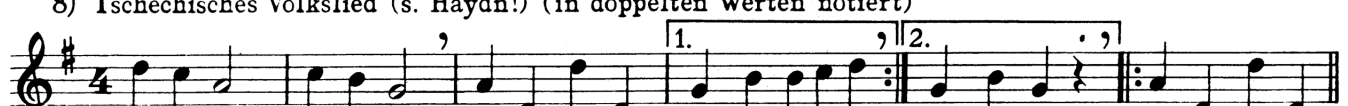

II-B (9-18)

9) x)

10) x)

11) x)

12) x)

so, do-so, do

13) Finnisches Volkslied (Moll) (in doppelten Werten notiert)

14) x)

15) x)

16) x)

17) x)

18) x)

II-B (19-22)

Paul Schenk: Schule des Blattsingens

19) x)

20) x)

21) x)

22) x)

II-C (1-6)

Intervallübung: Quarte, Sexte

Quarte

1)

2)

3)

4)

5)

6)

II-C (7-19)

- 7) 3/4, A major
- 8) 3/4, B-flat major
- 9) 4/4, B-flat major
- 10) 3/4, A major
- 11) 3/4, B-flat major
- 12) 3/4, A major
- 13) 4/4, B-flat major
- 14) 3/4, A major
- 15) 3/2, A major
- 16) 4/4, B-flat major
- 17) 3/4, A major
- 18) 3/4, B-flat major
- 19) 4/4, B-flat major

II-C (20-30)

20)

21)

22)

Sexte

23)

24)

25)

26)

27)

28)

29)

30)

II-C (31-43)

31)

32)

33)

34)

35)

36)

37)

38)

39)

40)

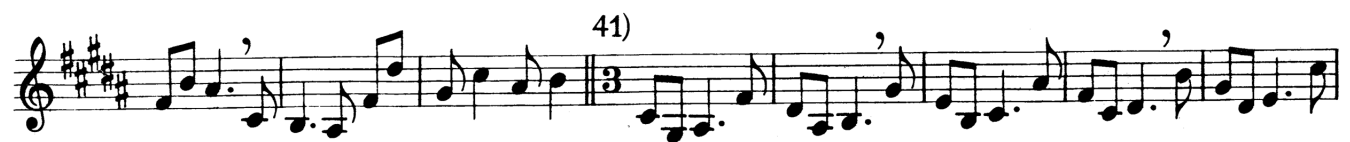

41)

42)

43)

II-C (44-47)

Unrhythmische diatonische Intervallreihe (auch rückwärts zu singen)

Ausschließlich Sexte

Einschließlich Sexte

II-D (1-13) Tonraumübung: so-do-mi-so-dō-mi (ro-ja-mi-ro-jā-mi) (auch Mollübertragung)

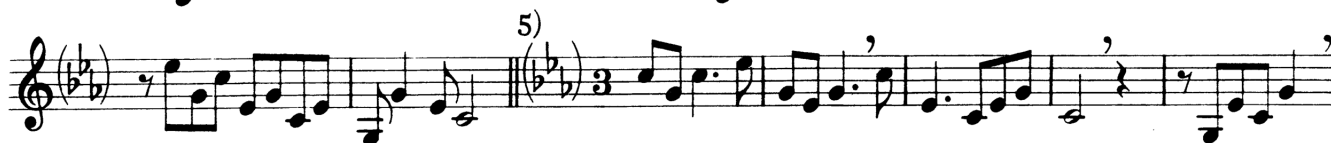

Übungen zum Sext- und Quartsextakkord

- 1)** Treble clef, key signature of three flats (E-flat major/C minor), 4/4 time. Melody: C4, D4, E-flat4, F4, G4, A4, B-flat4, C5, B-flat4, A4, G4, F4, E-flat4, D4, C4.
- 2)** Treble clef, key signature of three flats, 3/4 time. Melody: C4, D4, E-flat4, F4, G4, A4, B-flat4, C5, B-flat4, A4, G4, F4, E-flat4, D4, C4.
- 3)** Treble clef, key signature of three flats, 4/4 time. Melody: C4, D4, E-flat4, F4, G4, A4, B-flat4, C5, B-flat4, A4, G4, F4, E-flat4, D4, C4.
- 4)** Treble clef, key signature of two flats (D-flat major/B-flat minor), 3/4 time. Melody: C4, D4, E-flat4, F4, G4, A4, B-flat4, C5, B-flat4, A4, G4, F4, E-flat4, D4, C4.
- 5)** Treble clef, key signature of three flats, 4/4 time. Melody: C4, D4, E-flat4, F4, G4, A4, B-flat4, C5, B-flat4, A4, G4, F4, E-flat4, D4, C4.
- 6)** Treble clef, key signature of three sharps (F# major/C# minor), 4/4 time. Melody: C4, D4, E4, F#4, G4, A4, B4, C5, B4, A4, G4, F#4, E4, D4, C4.
- 7)** Treble clef, key signature of three flats, 4/4 time. Melody: C4, D4, E-flat4, F4, G4, A4, B-flat4, C5, B-flat4, A4, G4, F4, E-flat4, D4, C4.
- 8)** Treble clef, key signature of two sharps (D major/B minor), 3/4 time. Melody: C4, D4, E4, F#4, G4, A4, B4, C5, B4, A4, G4, F#4, E4, D4, C4.
- 9)** Treble clef, key signature of two flats (D-flat major/B-flat minor), 4/4 time. Melody: C4, D4, E-flat4, F4, G4, A4, B-flat4, C5, B-flat4, A4, G4, F4, E-flat4, D4, C4.
- 10)** Treble clef, key signature of three flats, 3/4 time. Melody: C4, D4, E-flat4, F4, G4, A4, B-flat4, C5, B-flat4, A4, G4, F4, E-flat4, D4, C4.